Butte County
Traffic Accidents - 2002

Butte County Public Works
Collision Mapping Project
Funded by a grant from
Office of Traffic Safety

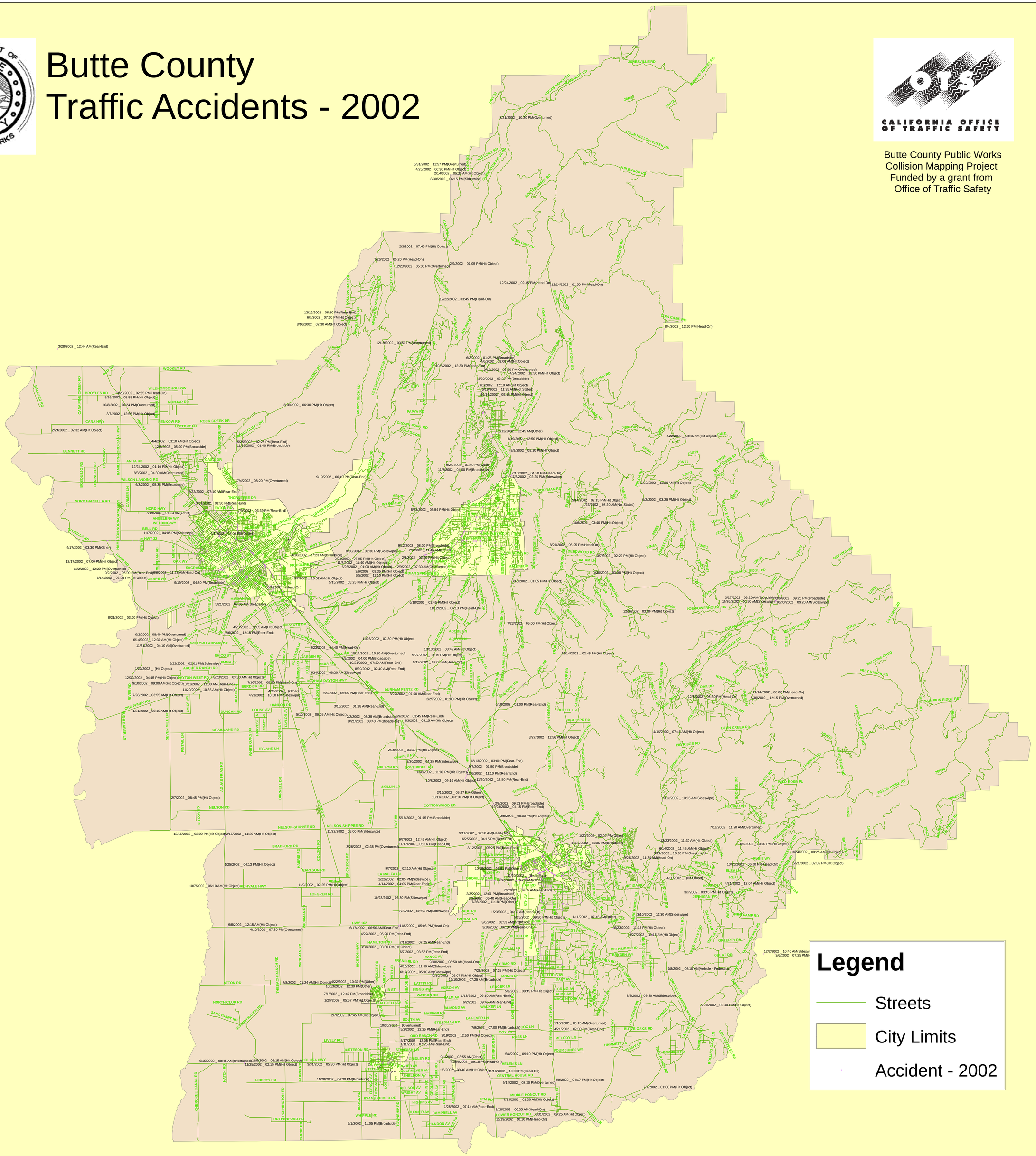

0